

In ALO

SAN FRANCISCO

PIANO VERSE COLLA VOCE PICK UP BAR

A A TEMPO

ENS MP

B

C

Solo (um piano)

D

E

UNIS

CODA LEAD

F

ENS NIV.

G

UNIS

AL CODA

H

CODA

A TEMPO

UNIS

2nd Alto SAN FRANCISCO

COVA VOLS

A **A TEMPO**

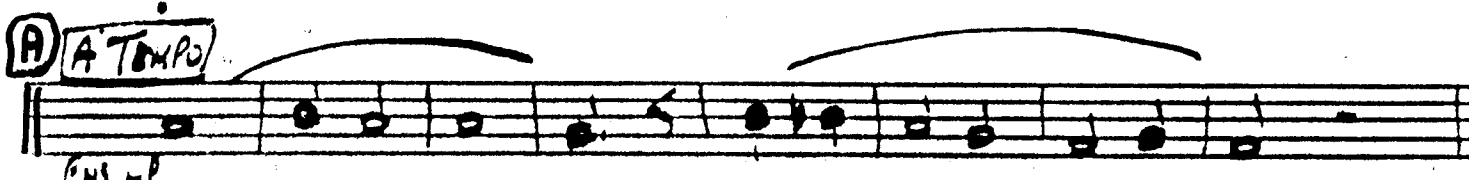

B

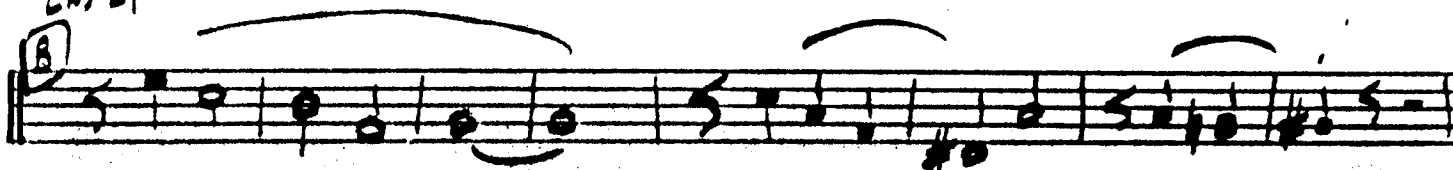

C **D**

E **COVA ENS**

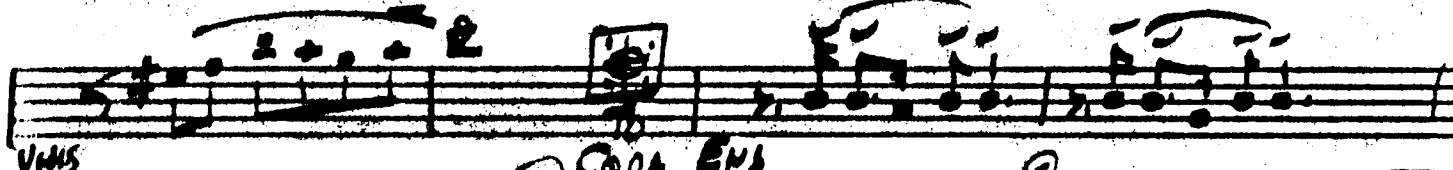

E **ENS MW**

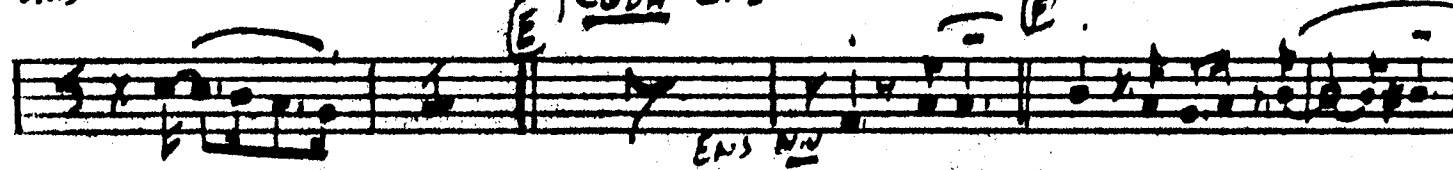

E **ENS** **COVA**

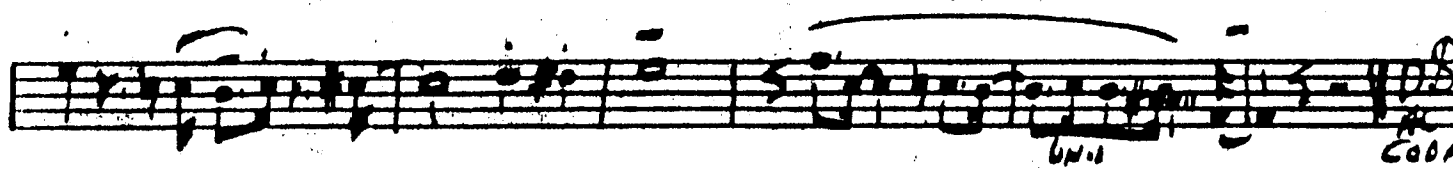

COVA

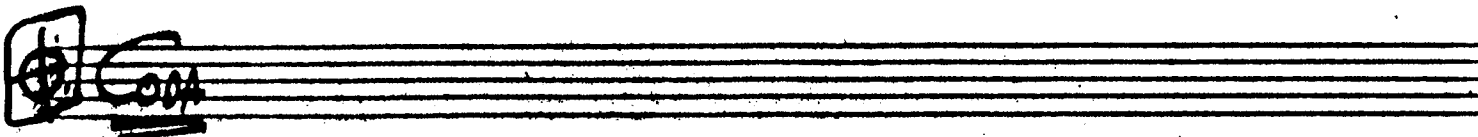

A TEMPO

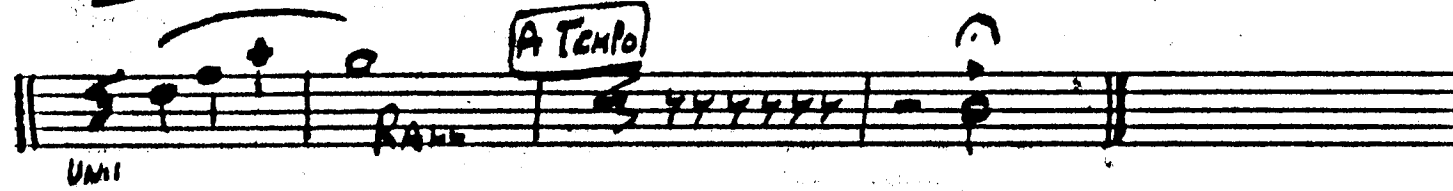

1st Tenor

SAN FRANCISCO

PIANO 4 VAM COA VOLL 8 PICK UP BAR 1

(A) A TEMPO

(B)

(C) (D)

VNIS VNI

(E) Solo fills

(F) ENS N.V.

VNI

(G) COA

A TEMPO

Solo Tenor SAN FRANCISCO

CODA VOCE *PICK UP BASS*

A **A Tempo**

ENS mp

B

C

UNIS

UNIS *TO CODA* *ENS*

D

E

UNIS *DS AL CODA*

CODA

UNIS **A Tempo** *Rall*

BARI

SAN FRANCISCO

CON VOCE

A **A TEMPO**

ENS MP

B

C

D

(SVAIENOA)

TO CODA

ENS SOU

E

ENS NIV.

WII.

CODA

F

CODA

A TEMPO

15-71

SAN FRANCISCO

PIANO

VICAR COLLA VOCE

PICK UP BAR

A A Tempo

BUCKETS

B

D THE HAT

TO BUCKETS

CODA

A Tempo

OPEN

2nd Trp

SAN FRANCISCO

A

BUCKETS

B

UNIS P

C

OPEN

D

TRUMPET

UNIS P

TO BUCKETS

TO CIDA

E

ENS SOU

F

G

AL CIDA

H

CODA

A TEMPL

RAIL OPEN f

3rd Trp

SAN FRANCISCO

A

Buckers

B

uv. p

C

OPEN

D

uv. p

TO CODA

TO BUCKERS

E

uv. p

DS AC CODA

CODA

A TEMPO

RALL OPEN F

4th TRP SAN FRANCISCO

1st TRONB

SAN FRANCISCO

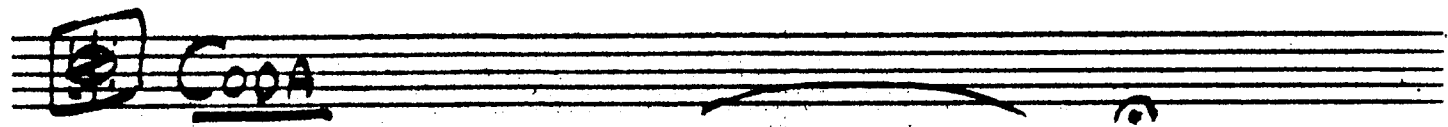
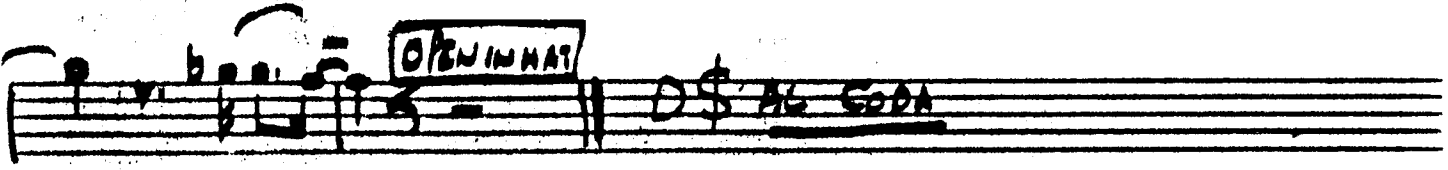
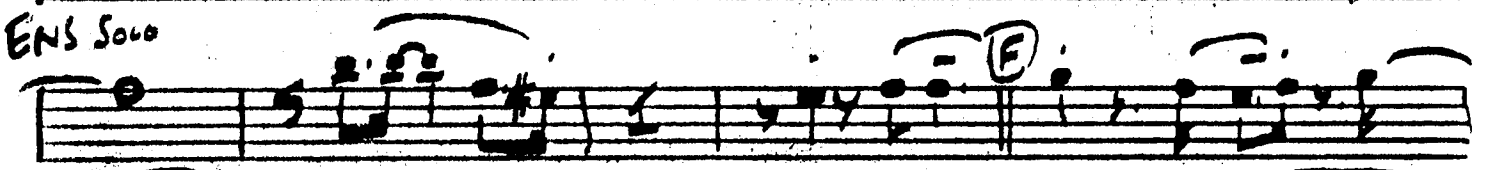
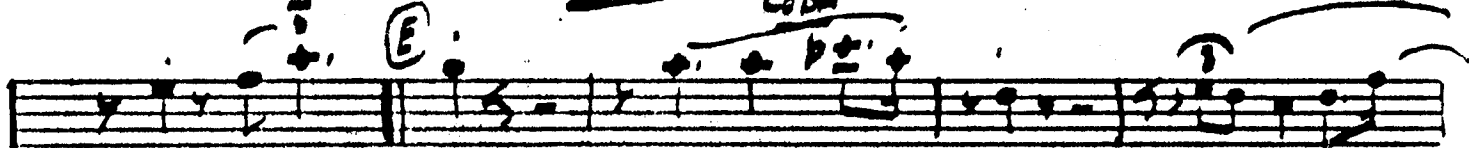
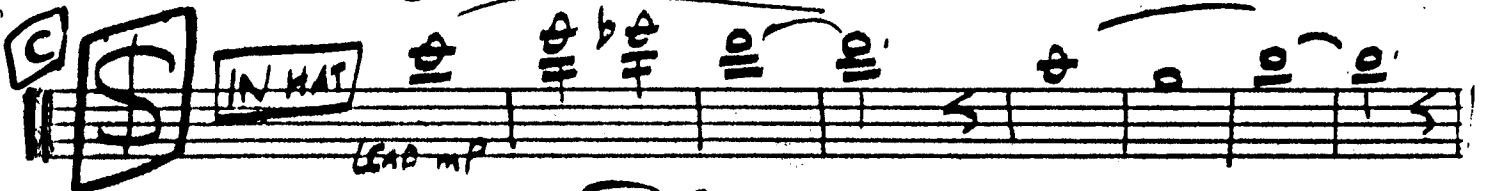
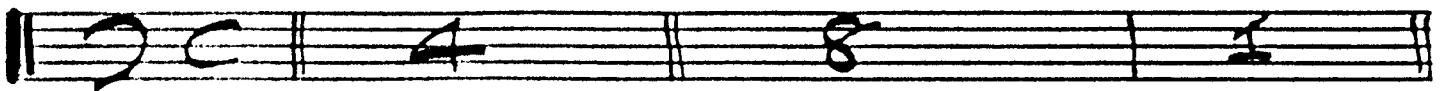

2nd TRUMPET SAN FRANCISCO

3rd TRUMP

SAN FRANCISCO

4th TRONS

SAN FRANCISCO

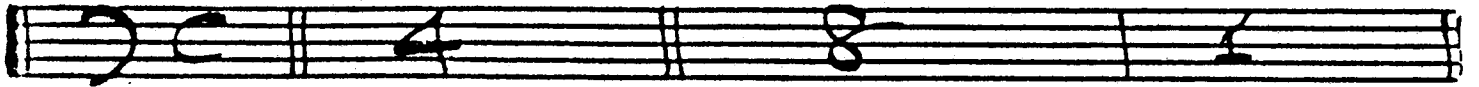

A

B

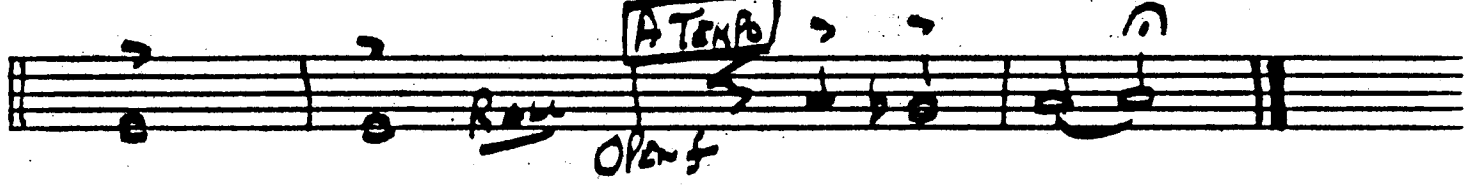
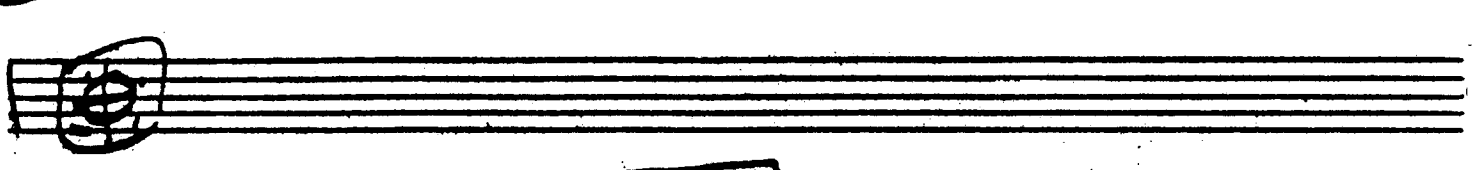
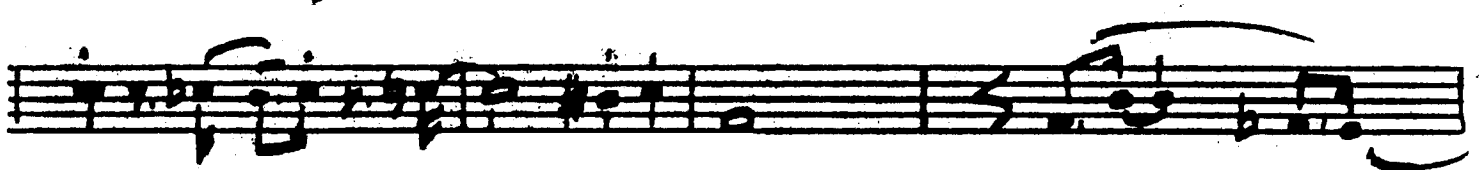
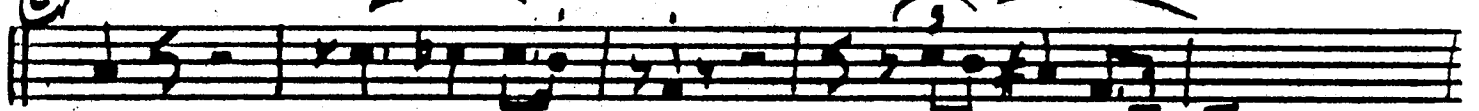

PIANO SAN FRANCISCO

Vocal line with lyrics: Dm7 - C47 - Dm7 - C47C6 Dm7 - Am7 - D9 - E13 -

Piano

C

C - C# - Emy - Eb - Dmy G9

Dmy G9 - Bmy E7

D

A7 - A7 - D9 - D9 - Dmy G9

E

C Emy Dmy C# 1 | C# CG Eb Dmy

Cmy Dmy G9 A7 D9 G9 Dmy Eb

F

C# Dmy C# F# Emy A G Eb E9 Amy

D13 A7 G9 C# Dmy S - D5 A G9

G

Dmy G9

Dmy G9 S C Eb G9 C#

BASS

SAN FRANCISCO

PIANO VOICE CODA VOCE! PICK UP BAR

A A Tempo

Drums SAN FRANCISCO

Brass

TACET PIANO VOCAL COLLA VOCE PICK UP BAR

A Play 2^h R/L B R/L

C R/L TOSS D 2^h R/L E TO CORN

R/L

E 4^h R/L F R/L

G

A TEMPO RAL

H I

PIANO SAN FRANCISCO

Vocal line with lyrics: Dm7 - C47 - Dm7 - C47C6 Dm7 - Am7 - D9 - E13 -

BASS LINE musical notation with lyrics: Dm7b5 C#6/4 = Ab9 - S47 - D4#1 E7 RALL

Piano

C

C - C# - Emy - Eb - Dmy - G

Dmy - G - G - Bmy - Ey

D

A - A - D - Amy - Dg - Dg - Dmy - G

C - Emy - Dmy - C# - C

E

CODA

Cmy - Dmy - G - G - A - D - G - Dmy - Eb

F

C# - Dmy - C# - F# - Emy - A - G - Eb - G - Amy

D13 - A - G - C - Dmy - G - D - A - G

F

G

G CODA

Dmy - G - C - Eb - G - C

G

VOCAL

SAN FRANCISCO

FAIR PIANO (AD LIB)

Dm7 - C#m7 - Dm7 - F#m7 - Dm7 - E225 THE

LOVELINESS OF PARIS SEEMS SOMEHOW SADLY SAY THE GLORY THAT WAS LONE IS

OF ANOTHER DAY IVE BEEN TERRIBLY ALONE AND FORGOTTEN IN MANHATTAN

IM GOING HOME TO MY CITY BY THE BAY I LEFT MY HEART

IN SAN FRAN - CISCO HIGH ON A HILL IT CALLS TO

ME TO BE WHERE LITTLE CABLE CARS CLIMB

HALFWAY TO THE STARS THE MORNINGS FOG MAY CHILL THE

AIR I DONT CARE MY LOVE WAITS THERE IN SAN FRANCISCO

ABOVE THE BLUE AND WINDY SEA WHEN I COME HOME

Vocal

D

TO YOU SAN FRAN CISCO YOUR SUNDEN TO

SUN WILL SHINE FOR ME BAND

E

BASS & TEN

E

MY LOVE WAITS

D.S. AL CODA

Empty musical staff

Coda

ATEMPO BASS

SUN WILL RAIN SHINE FOR ME SUN

Empty musical staff

Empty musical staff